

Scale: 1" = 30'

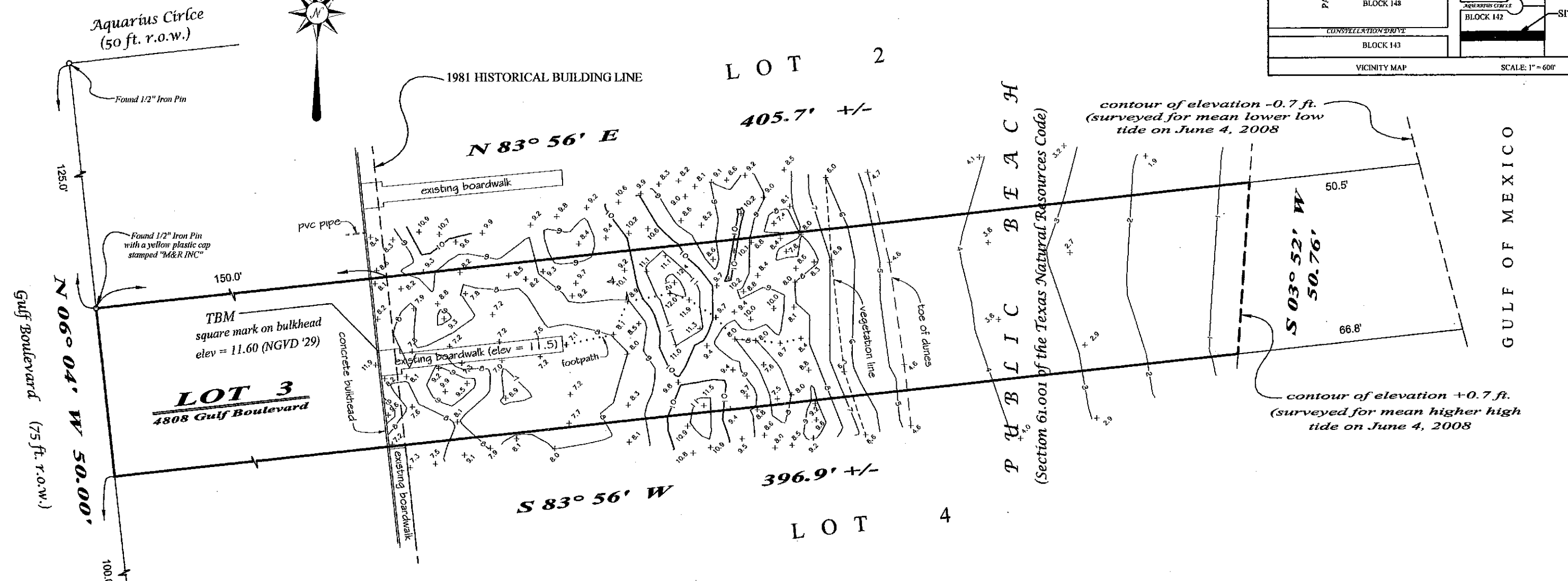
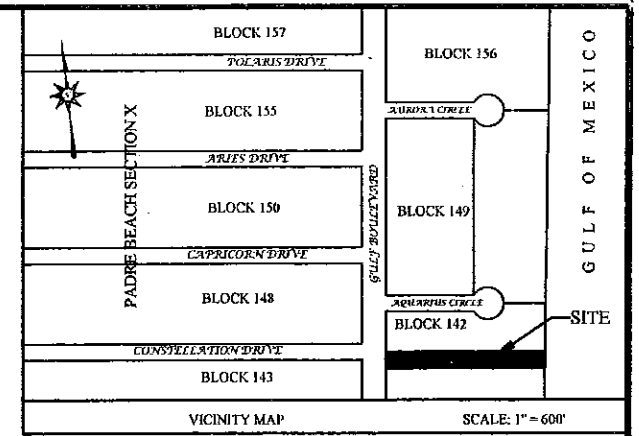

*Lorenzo Amaya*

TOPOGRAPHIC SURVEY OF

The portion of Lot Number Three (3), Block Number One Hundred Forty One (141), PADRE BEACH, SECTION X, a Subdivision to the Town of South Padre Island, Cameron County, Texas according to the map recorded in Volume 15, Page 40, Map Records of Cameron County, Texas lying east of the existing bulkhead

June 4, 2008

**Amaya Surveying Co., LLC**

1200 Central Boulevard Suite A6  
 P.O. Box 5145 Brownsville, TX 78521  
 office: 956-550-0177 fax: 956-550-0252  
 amayasurveying@sbcglobal.net

Job No. 208